

TROISIEME RECUEIL

d'Airs connus, de Chaconnes, de Simphonies,
avec la Cofaque de M. le Chevalier de Gluck.

Arrangés en

PIECES DE HARPE

Avec accompagnement de Violon, et de Basson, ad Libitum.

DEDIÉ

A Madame D'Arlincourt

PAR

FRANCESCO PETRINI.

ŒUVRE XI.^E

Grave par Mad^{me} Oger.

Prix 12.th

A PARIS

Chez L'Auteur, rue Montmartre, vis à vis celle des vieux Augustins.

Et aux adresses ordinaires de Musique.

AVEC PRIVILEGE DU ROY.

[The page contains approximately 12 lines of extremely faint, illegible text, likely bleed-through from the reverse side of the document. The text is too light to transcribe accurately.]

Basson.

1.

Allegro Maestoso de l'ami de la maison.

2.

Basson.

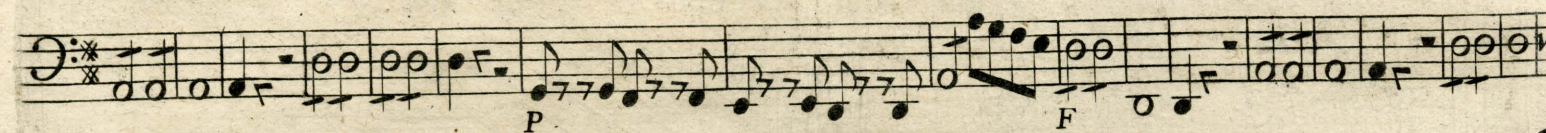
*Chaconne de l'union de l'amour et des arts.*

Dasson

Majeur.

Smorz.

A single staff of handwritten musical notation. The key signature is one sharp (F#). The notation includes various note values, rests, and a final double bar line. The notes are written in a cursive, handwritten style.

Allegretto Duo du Roy et son Fermier.

Allegretto Duo du Roy et son Fermier.

A single staff of music in bass clef, 6/8 time. The melody consists of eighth and sixteenth notes, with some rests. The key signature has one flat (B-flat). The piece ends with a double bar line. There are two dynamic markings: 'P' (piano) and 'F' (forte).

6.

*Basson.**Chaconne d'Orphée.*

Dynamic markings and performance instructions include:

- p* (piano)
- f* (forte)
- P* (piano)
- F* (forte)
- Cres.* (Crescendo)
- Smorz.* (Smorzando)
- P Tenuto* (Piano Tenuto)

Other markings include trills (*tr.*), fingerings (e.g., 7, 1, 2, 3), and articulation marks (e.g., *).

Basson.

7.

Staff 1: *F*, *P*, *F*, *P*, *F*, *P*, *F*, *P*, *F*, *P*

Staff 2: *F*, *P*

Staff 3: *F*

Staff 4: *Smorz.*

Staff 5: *F*

Staff 6: *pmo*, *F*

Staff 7: *FF*

Staff 8: *P*, *F*, *P*, *F*, *P*, *F*, *P*

Staff 9: *PP*

Staff 10: *FF*, *P*

Staff 11: *F*, *FF*

8.

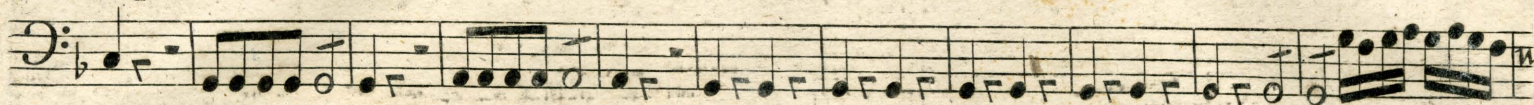
Basson.*Allegro Maestoso Ouverture de l'union de l'amour et des arts.**Gratioso.**Allegro risoluto.*

Basson.

9.

10.

Basson.

La Cosaque d'Iphigénie.

16 17 18

Alle de F

FINE.